

FILED  
GREENVILLE CO. S. C.  
JUN 30 10 16 AM '86  
DUNNIE S. TANKERSLEY  
R.M.S.

15

N 9-45 E 100.0

N 80-15 W 150.0

S 80-15 E 150.0

13

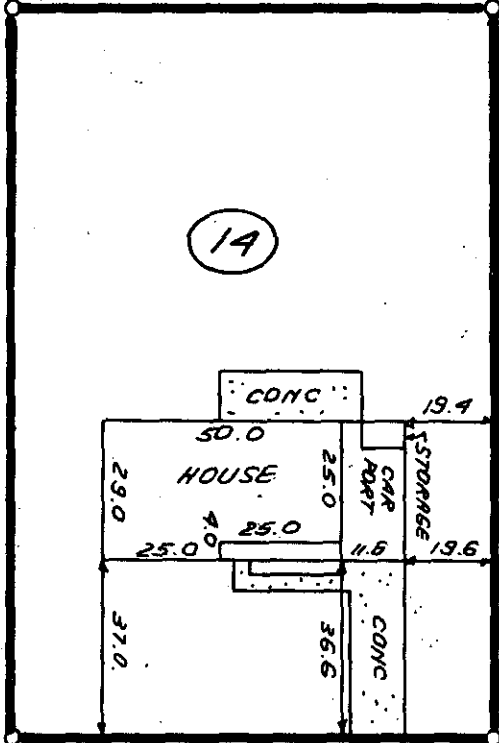

139.9' ± TO  
HEATHWOOD DR.

S 9-45 W 100.0

CREIGHTON STREET

JUN 30 1986

12-W-86 ✓  
44105

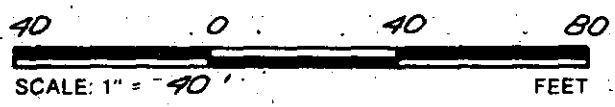

THIS IS TO CERTIFY THAT THE PROPERTY SHOWN ON THIS PLAT WAS SURVEYED UNDER MY DIRECT SUPERVISION. PROPERTY LINES AND IMPROVEMENTS SHOWN ARE LOCATED CORRECTLY AND THAT NO VISIBLE ENCROACHMENTS EXIST UNLESS OTHERWISE SHOWN. THIS PROPERTY IS NOT LOCATED IN A DESIGNATED FLOOD HAZARD AREA.

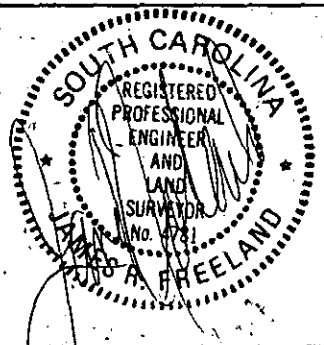

**STATE OF SOUTH CAROLINA  
GREENVILLE COUNTY**

**FREELAND & ASSOCIATES**  
Engineers • Land Surveyors  
318 WEST STONE AVENUE.  
GREENVILLE, S.C.  
(803) 271-4924

COLONIAL HILLS  
SECTION 3  
LOT 14  
PROPERTY OF  
CHARLES J. CLYBORNE

PLAT BOOK	888 @ 91
DEED BOOK	
TAX MAP	7 39.1-11-19
PARTY CHIEF	B.G.
DRAWN	K.E.G.
DATE	5-29-86
DWG. NO.	15363

RLS: JAMES R. FREELAND  
NO: 4781